

MANDATORY DISCLOSURE

I. NAME OF THE INSTITUTION:

Name	Camp Education Society's Rasiklal M. Dhariwal Institute of Management	
Address	Permanent Location as approved by AICTE	
	Sector 27 / A, Pradhikaran, Nigdi	
Taluka	Haveli	
District	Pune	
Pin Code	411044	
State	Maharashtra	
STD Code	(020)	Phone No: 27640654
Fax No.	020 – 27640655	E-Mail:instituteofmanagement.campmba@gmail.com
Web site	www.campmba.com	

II. NAME & ADDRESS OF THE DIRECTOR

Name: Dr. Bharat P. Kasar

**Address: Flat No. 401, Krishna Residency, Near Bhaji Mandai,
Chinchwad, Pune -33**

Tel. No.: (mob.) 9209101851/9422740458

(Off): (020) 27640654

E-mail:director.campmba@gmail.com

III. GOVERNANCE

❖ Members of the Board and their brief background

BOARD OF CAMP EDUCATION SOCIETY

Sr. No	Name	Nature of Association with the Promoting Body	Overall Experience (in Years)
1	Shri. Walchand D. Sancheti	Chairman	49
2	Shri. Annasaheb V. Bhosale	Vice Chairman	48
3	Shri. Baburao V. Jawalekar	Secretary	54
4	Uday T. Punde	Treasurer	19
5	Smt. Mohini A. Telang	Member	34
6	Shri. Subhash D. Agarwal	Member	26
7	Shri. Dilipkumar Saraf	Member	28
8	Dr. Imtiyaz S. Mulla	Member	41
9	Shri. Shashikant V. Pawar	Member	02
10	Dr. Milind A. Telang	Member	36
11	Adv. Bhagwan P. Bendre	Member	28
12	Shri. Javaharlal Bothra	Member	27
13	Smt. K. S. Mulgaonkar K.S.	Executive Secretary	30

❖ Members of College Development Committee

- 1) Shri. Walchand D. Sancheti - Chairman
- 2) Shri. Baburao V. Jawalekar - Secretary
- 3) Shri. Annasaheb V. Bhosale - Industrialist
- 4) Dr. Imtiyaz S. Mulla - Scientist, Alumni
- 5) Shri. Udaykumar Punde - Educationist
- 6) DTE Nominee - DTE Nominee (Ex Officio)
- 7) AICTE Nominee - AICTE Nominee (Ex Officio)
- 8) S.P. Pune University Nominee - Member
- 9) Shri. S.D. Agarwal - Invitee
- 10) Dr. Bharat P. Kasar - Member Secretary

- ❖ Frequency of the Board Meetings and Academic Advisory Body
Every Three months

- ❖ Organizational Chart & Process :

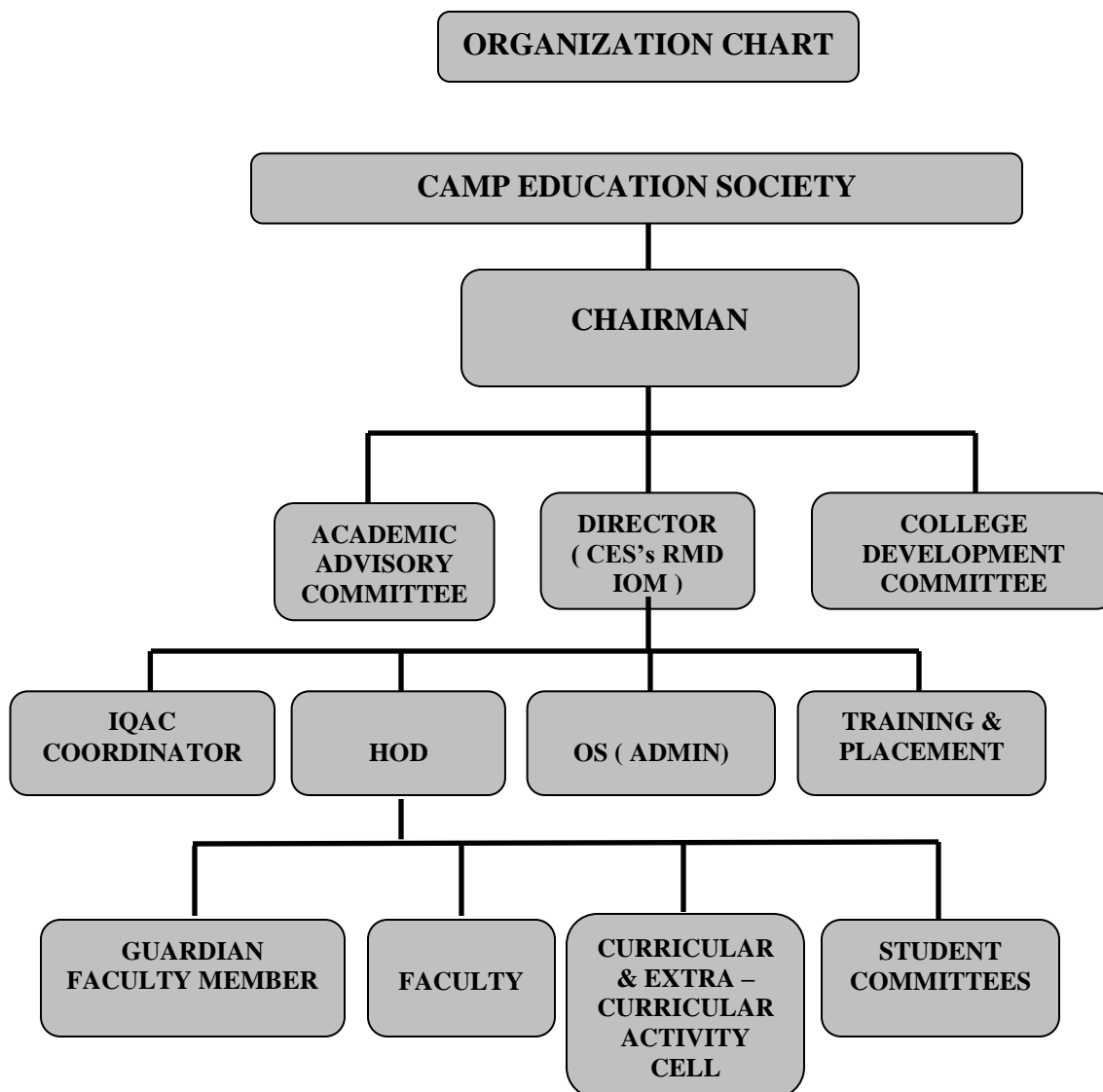

- ❖ Nature and Extent of involvement of faculty and students in academic affairs/improvements:

Apart from regular teaching, faculty and the students are involved in following academic affairs/improvements:

- Mentorship concept is introduced. Each faculty member act as mentor of allotted students for overall grooming of the mentee through academic, co-curricular, extra-curricular activities.
- Time is allotted for activities like group discussions, presentations, Business quiz, library sessions and elocutions in the regular time table. Seminars and workshops are organized and conducted by the students under the guidance of faculty members.

(c) Committee form of structure is adopted where committees comprises of faculty & students.

IV PROGRAMMES:

- ❖ Name of the Programmes approved by the AICTE (Full time): **MBA**
- ❖ Name of the Programmes approved by the AICTE (Part time):
No part time programme is being run in the institute.
- ❖ Name & duration of the programme(s), if any not approved by AICTE and being run in the same campus :
No Programme that is not approved by AICTE is being run in the same premises.
- ❖ For each Programme the following details are to be given:

Sr. No.	Particulars	MBA
1	Number of Seats	60
2	Duration	2 years full time
3	Cut off Marks / Rank for admission	The cut off / Rank for admission are decided by the competent authority, MHCET Cell, Govt. of Maharashtra.

- **Fee – Rs. 88,000/- per year for the academic year 2019 – 20 as fixed by Fees Regulating Authority appointed by Govt. of Maharashtra.**
- **Placement Facilities – Fully devoted Placement Cell headed by a full time Placement Coordinator would be in place at appropriate time.**
- **Campus placement in last two years with minimum salary, maximum salary and average salary**

Year	No. of students placed	Maximum Salary (in Lacs)	Minimum salary (in Lacs)	Average salary (in Lacs)
2017-18	11	3.50	2.50	2.00
2018-19	26	6.00	1.64	3.82

1

- ❖ Name and duration of programme(s) having affiliation/collaboration with Foreign University(s)/Institution(s) and being run in the same Campus along with status of their AICTE approval. If there is foreign collaboration, give the following details:
No programme(s) either affiliated or in collaboration with Foreign University are run in the same campus with the status of AICTE approval.

V. FACULTY

- ❖ Number of faculty members:
 - **Permanent Faculty - 06 (Including Director)**
 - **Visiting / Guest Faculty - 08**

❖ Profile of each faculty with qualification, total experience, age and duration of employment at the institute concerned :

Name of the Course	Sr.No.	Name (s) of the Teaching Faculty	Designation (Lecturer/ Asst. Professor/ Professor)	Qualifications with field of specialization with class / division of passing			Date of Birth	Experience a) Teaching b) Industry c) Research			Date of Joining the Institution	Gross total salary as on date with scale & Basic pay	PAN Number	P.F. A/c No.
				UG	PG	Doctorate		a	b	c				
MBA	1	Dr. Bharat P. Kasar	Director	B.E.	MBA	Ph. D	29/10/1969	22	03	09	07/09/12	37400-67000	AIXPK 8655L	PU/PUN/0120 840/000/0000 405
	2.	Dr. Asita Ghewari	Associate Professor	B.Sc.,	M.Sc., M.B.A.,	Ph.D.	14/06/1978	19	-	09	30/12/2017	37400-67000	AGKPG4801H	--
	1	Prof. Rajesh Londhe	Assistant Professor	PGDBM , Diploma in Computer Technology	MBS, M.Phil.	--	20/01/1971	10	10	03	15/06/12	15600-39100	ACLPL2874N	PU/PUN/0120 840/000/0000 406
	2	Prof. Ritu Kasliwal	Assistant Professor	B.Sc.	MBA, MA	-	01/03/1983	12	-	-	23/4/2014	15600-39100	BFQPS2861K	--
	3	Prof. Mehul Soudagar	Assistant Professor	B.E.	PGBDM, MBS	-	24/04/1982	01	8	-	05/12/2017	15600-39100	BIYPSO833E	--
	4	Ms. Ashwini Chavan	Assistant Professor	BBA	MBA	--	08/08/1989	0.11	4.7	4.5	01/04/2019	15600-39100	AKFPC3167M	--

❖ Number of faculty employed and left during the last two years –

Sr. No.	Programme	No. of Faculty	
		Joined	Left
1	MBA	01	01

PROFILE OF DIRECTOR

- 1 Name : Dr. Bharat P. Kasar
- 2 Date of Birth : 29/10/1969
- 3 Educational Qualification : B.E., MBA(Fin.), Ph.D.(Mngt.)
- 4 Work Experience
 - Teaching : 22 Years
 - Research : 9 Years
 - Industry : 3 Years
 - Others(Referee) : 5 years
- 5 Area of Specializations : Finance
6. Subjects teaching at
 - Post Graduate Level: M. A/c., F.M., EPM, MFS
 - (other Finance Related subjects)
7. Research guidance
 - Graduate level : Nil
 - Masters : 185
 - Ph.D : 05 (ongoing)
8. No. of papers published in
 - National Journals : 07
 - International Journals : 05
 - Conferences (As resource person) :16
9. Projects carried out : 02
10. Patents : Nil
11. Technology Transfer : Nil
12. Research Publications : 01
13. No. of Books published : 02



FACULTY PROFILE – ASSOCIATE PROFESSOR

- 1 Name : Prof. Dr. Asita A. Ghewari
- 2 Date of Birth : 14/06/1978
- 3 Educational Qualification : B.Sc., M.Sc., M.B.A., Ph.D.
- 4 Work Experience
 - Teaching : 19 years
 - Research : 9 years
 - Industry : NIL
 - Others(Referee) : NIL
- 5 Area of Specializations : Statistics, H.R., Research related
- 6 Subjects teaching at
 - Post Graduate Level: Decision Science, Business Research Methods, Contemporary Marketing Research, Managing for Sustainability, Project Management (Research and Statistics related subjects)
- 7 Research guidance
 - Graduate level : 10
 - Masters' : More than 100
 - Ph.D : Nil
8. No. of papers published in
 - National Journals : 10
 - International Journals : 08
 - Conférences : 11
9. Projects carried out : 02
10. Patents : NIL
11. Technology Transfer : NIL
12. Research Publications : NIL
13. No. of Books published : 03



FACULTY PROFILE – ASSISTANT PROFESSOR

1. Name :Mr. Rajesh J. Londhe
2. Date of Birth :20/01/1971
3 Educational Qualification : P.G.D.B.M., M.B.S.,
M.Phil. Ph.D (Pursuing)

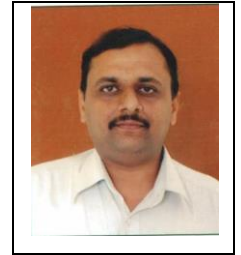

4 Work Experience

- Teaching : 10 Years
- Research : 03
- Industry : 10 Years
- Others(Referee) : Nil

5 Area of Specializations : Computer Management.

6 Subjects teaching at

Post Graduate Level :Management Information System,
IT Specialization

7. Research guidance

Graduate level : Nil
Masters' : 40

8. No. of papers published in

- National Journals : 05
- International Journal : NIL
- Conférences : 05

9. Projects carried out : Nil

10. Patents : Nil

11. Technology Transfer : Nil

12. Research Publications : Nil

13. No. of Books published : 01

FACULTY PROFILE – ASSISTANT PROFESSOR

- 1 Name : Mrs. Ritu Ashish Kasliwal
- 2 Date of Birth : 01/03/1983
- 3 Educational Qualification : B.Sc.(Mathematics & Statistics), MBA (Finance), MA (Economics)
- 4 Work Experience
 - Teaching : 12 Yrs.
 - Research : Nil
 - Industry : Nil
 - Others(Referee) : Nil
- 5 Area of Specializations : Financial Management, Managerial Economics

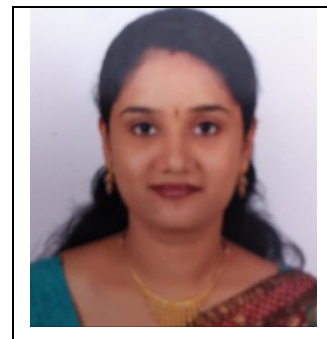

6. Subjects teaching at

Post Graduate Level: Managerial Accounting; Economic analysis for Business Decisions; Financial Management; Financial Markets and Banking Operations; Personal Financial Planning; Securities Analysis & Portfolio Management; Futures and Options; International Finance; Taxation

7. Research guidance

- Graduate level : Nil
- Masters' : More than 100

8. No. of papers published in

- National Journals : 02
- International Journal : Nil
- Conférences : 01

9. Projects carried out : Nil

10. Patents : Nil

11. Technology Transfer : Nil

12. Research Publications : Nil

13. No. of Books published : Nil

FACULTY PROFILE – ASSISTANT PROFESSOR

1 Name : Ms. Ashwini Chavan
2 Date of Birth : 08/08/1989
3 Educational Qualification : PhD (Pursuing), MBA (Financial Management), BBA (Marketing Management).



4 Work Experience

- Teaching : 11 Months
- Research : 4.5 Years
- Industry : 4.7 Years
- Others (Referee) : Nil

5 Area of Specializations : Financial Management & Marketing Management

6 Subjects teaching at

Post Graduate Level : Basics of Marketing, Management Fundamental, MS Excel, Marketing Management, Business Process Reengineering, Marketing Research, Digital Marketing, Finance Specialization.

7 Research guidance

Graduate level : 00
Masters' : 13

8 No. of papers published in

-National Journal : 01
- International Journal : Nil
- Conférences : 02

9. Projects carried out : Nil

10. Patents : Nil

11. Technology Transfer : Nil

12. Research Publications : Nil

13. No. of Books published : Nil

FACULTY PROFILE – ASSISTANT PROFESSOR

1. Name : Prof. Mehul soudagar
2. Date of Birth : 24/04/1982
3. Educational Qualifications: B.E., PGBDM, MMS
4. Work Experience
 - Teaching : 01 year
 - Research : NIL
 - Industry : 8 years
 - Others(Referee) : NIL
- 5 Area of Specializations : Operations Management
- 6 Subjects teaching at
 - Post Graduate Level : Operations and Supply Chain Management
7. Research guidance
 - Graduate level : 01
 - Masters' : NIL
 - Ph.D : NIL
8. No. of papers published in
 - National Journals : NIL
 - International Journals : NIL
 - Conférences : NIL
9. Projects carried out : NIL
10. Patents : NIL
11. Technology Transfer : NIL
12. Research Publications : NIL
13. No. of Books published : NIL



- ❖ Whether student assessment of faculty is in force :
YES – By Regular feedbacks and through suggestion box.
(The feedback forms are distributed to the students and feedback is obtained)

VI. FEE

- ❖ Details of fee, as approved by State fee Committee, for the Institution (A. Y. 2019 – 20).

Tuition Fees	Rs.79494 /-	As Prescribed by Fee Regulating Authority
Development Fees	Rs. 08506/-	
Total Fees	Rs. 88,000/-	
- ❖ Time schedule for payment of fee for the entire programme.
As per directives from DTE / State Govt. of Maharashtra
- ❖ Fee waivers granted with amount and name of students.
No student was given fee waiver.
- ❖ Number of scholarship offered by the institute, duration and amount
The parent trust awards the Scholarship to the needy students on a case to case basis.
- ❖ Criteria for fee waivers/scholarship.
Scholarships are awarded to the eligible students as per Social Welfare Department, Govt. of Maharashtra norms to the SC / ST / VJNT / OBC / SBC and to the Open Category (EBC) students as per DTE, Govt. of Maharashtra.
- ❖ Estimated cost of boarding and Lodging in Hostels.
Lodging and Boarding Facility is not available at the Institute.

VII. ADMISSION

- ❖ Number of seats sanctioned with the year of approval.
The institute has sanctioned intake of 60 seats since academic year 2012-13
- ❖ Number of students admitted under various categories each year in the last two years.

Course	Year	OMS	Within Mah. Other than Home University		Home University		Institute Level Admission
			Open	Reserved	Open	Reserved	Open
MBA	2018-19	00	09	07	22	22	00
	2019-20	00	06	11	20	22	00

- ❖ Number of applications received during last two years for admission :

Year	No. of applications
2018-19	60
2019-20	59

VIII. ADMISSION PROCEDURE

- ❖ Mention the admission test being followed, name and address of the Test Agency and its URL (website).
The CET conducted by State Common Entrance Test Cell, Maharashtra State and the URL is <https://info.mahacet.org/cet2019/MBA2019/>
- ❖ Number of seats allotted to different Test Qualified candidates C-MAT, CET (State conducted tests / University tests)
The number of seats allotted to different test qualified candidates depends on the type of candidature declared by Competent Authority and the quota decided by the admitting authority.

- ❖ **Calendar:** (The admitting authority being CET Cell, Maharashtra, the calendar for admissions & commencement of academic session is decided by CET Cell)

- **Last date for request for MAH – MBA / MMS - CET applications –**
15/02/2019
- **Date of MAH – MBA / MMS - CET Examination–** 09th March 2019 and
10th March 2019
- **Date of MAH – MBA / MMS - CET result declaration –** 31/03/2019

NOTE : SINCE THE TEST IS CONDUCTED BY STATE COMMON ENTRANCE TEST CELL, MAHARASHTRA STATE THE ABOVE SCHEDULE IS DECIDED BY THE STATE COMMON ENTRANCE TEST CELL AND IS PUBLISHED IN NEWSPAPERS AND THEIR ADMISSION BROCHURES EVERY YEAR BY THE INSTITUTE.

IX. CRITERIA AND WEIGHTAGES FOR ADMISSION

- ❖ Describe each criteria with its respective weightages i.e. Admission Test, **GD, Interview etc.**
- ❖ Mention the minimum level of acceptance, if any, for any criteria.
- ❖ Mention the cut-off levels of percentage & percentile scores (section-wise and/or total as case may be) of the candidates in the admission test who are called for GD/Interview
- ❖ Mention last two years cut-off percentage & percentile (section-wise and/or total as the case may be) of the candidates called for **GD/Interview**.
- ❖ Display marks scored in Test, GD, Interview etc. and in aggregate for all candidates who come for **GD/Interview** etc.

NOTE : Since the test is conducted by State Common Entrance Test Cell, Maharashtra the above criteria and weightages for admission are decided by the CET Cell and is published in newspapers and their admission brochures every year.

X. Application Form

- ❖ **Downloadable application form, with online / physical (hard Copy) submission possibilities.**

XI. LIST OF APPLICANTS

- ❖ List of candidates whose applications have been received along with percentile/percentage score for each of the qualifying examination in separate categories for open seats. List of candidates who have applied along with percentage and percentile score for Institute level quota seats.

XII. RESULTS OF ADMISSION UNDER MANAGEMENT SEATS/VACANT SEATS

- ❖ Composition of selection team for admission under Institute level quota with the brief profiles of members (This information be made available in the public domain after the admission process is over)
- ❖ Score of the individual candidates admitted arranged in order of merit.
- ❖ List of candidates who have been offered admission.
- ❖ Waiting list of the candidates in order of merit to be operative from the last date of joining of the first list candidates.
- ❖ List of the candidates who joined within the date, vacancy position in each category before operation of waiting list.

XIII. RESULTS

- ❖ Composition of evaluation team with the brief profiles of members (This information be made available in the public domain after the admission process is over)
- ❖ Score of the individual candidates called for group Discussion and Interview in each of the components including the test and in total, arranged in order of merit.
- ❖ List of candidates who have been offered admission in each category.
- ❖ Waiting list of the candidates in order of merit to be operative from the last date of joining of the first list candidates, category wise.
- ❖ List the candidates who joined within the date vacancy position in each category before operation of waiting list.

The above items (X, XI, XII, XIII) are published and the methodology followed by the State Common Entrance Test Cell, Govt. of Maharashtra State as the admissions are centralized and the allotments are made through State Common Entrance Test Cell, Govt. of Maharashtra.

However, the admissions after the cap round are done within the cutoff date as per the directives of the competent authority.

Note: Suppression and/or misrepresentation of information would attract appropriate penal action.